

3 EARLY BAROQUE PIECES FOR BRASS QUARTET

Contents

Fantini
Fantini
Lully

Adimare Sonata
Colloretto Sonata
Marche pour le Combat de la Barrière

'Adimare' Sonata

G. Fantini
arr. Jon Gorrie

Moderato ♩=120

Trumpet

Horn

Trombone I

Trombone II

11

tr

15

tr

19

Allegro $\text{♩} = 60$

24

4/4

Maestoso ♩=80

29

4/4

tr

* Original notation with 'stems' down

'Adimare' Sonata

G. Fantini
arr. Jon Gorrie

Moderato ♩=120

Trumpet in Bb

f

5

tr

10

tr

14

17

tr

19 Allegro ♩ = 60

25

Maestoso ♩=80

*

30

* Refer SCORE for original notation

'Adimare' Sonata

G. Fantini
arr. Jon Gorrie

Moderato $\text{♩} = 120$

French Horn in F

f

5

10

14

19 Allegro $\text{♩} = 60$

24

29 Maestoso $\text{♩} = 80$

'Adimare' Sonata

G. Fantini
arr. Jon Gorrie

Moderato $\text{♩} = 120$

Trumpet II in Bb
(Alternative to Horn)

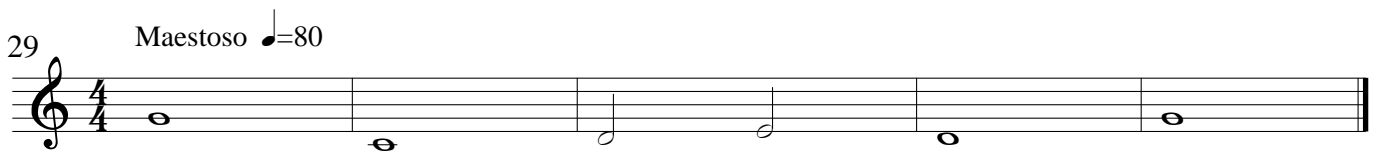
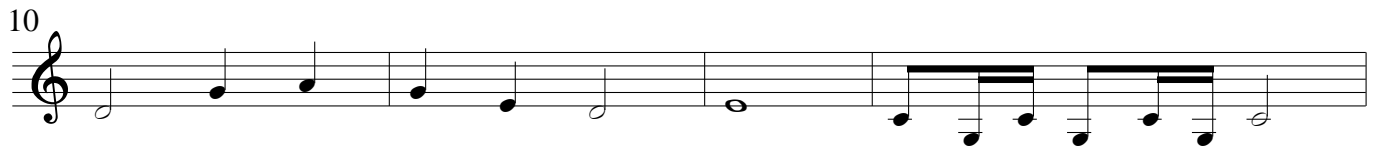
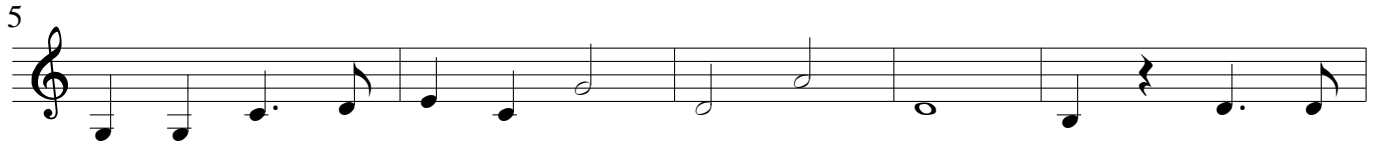

'Adimare' Sonata

G. Fantini
arr. Jon Gorrie

Moderato $\text{♩} = 120$

Trombone I

f

5

10

15

Allegro $\text{♩} = 60$

19

24

29

Maestoso $\text{♩} = 80$

'Adimare' Sonata

G. Fantini
arr. Jon Gorrie

Moderato ♩=120

Trombone II

f

5

10

15

19

Allegro ♩ = 60

24

29

Maestoso ♩=80

'Colloreto' Sonata

G. Fantini
arr. Jon Gorrie

Andante $\text{♩} = 76$

Trumpet $[f]$

Horn $[f]$

Trombone I $[f]$

Trombone II $[f]$

5 Allegro $\text{♩} = 112$

$[mf]$

$[mf]$

$[mf]$

$[mf]$

9 $[mf]$

13

tr

17

21

[f] [p]

[f] [p]

[f] [p]

[f] [p]

25

[f] *[p]* *[f]* *[f]* *[p]* *[f]* *[f]* *[p]* *[f]*

28

Allargando *Allargando* *Allargando* *Allargando* *[f]* *[p]* *[f]* *[f]* *[p]* *[f]*

'Adimare' Sonata

G. Fantini
arr. Jon Gorrie

Moderato ♩=120

Trumpet in Bb

* Refer SCORE for original notation

'Adimare' Sonata

G. Fantini
arr. Jon Gorrie

Moderato $\text{♩} = 120$

French Horn in F

f

5

10

14

19 Allegro $\text{♩} = 60$

24

29 Maestoso $\text{♩} = 80$

'Adimare' Sonata

G. Fantini
arr. Jon Gorrie

Moderato $\text{♩} = 120$

Trumpet II in Bb
(Alternative to Horn)

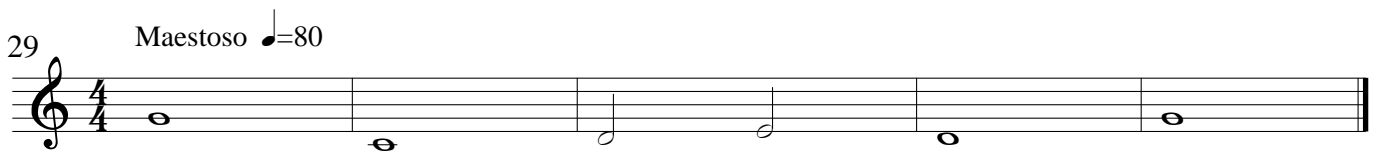
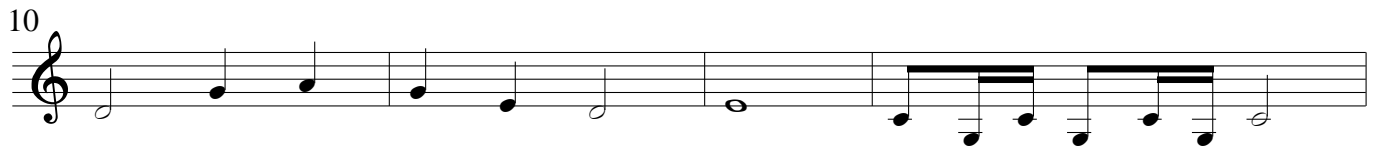
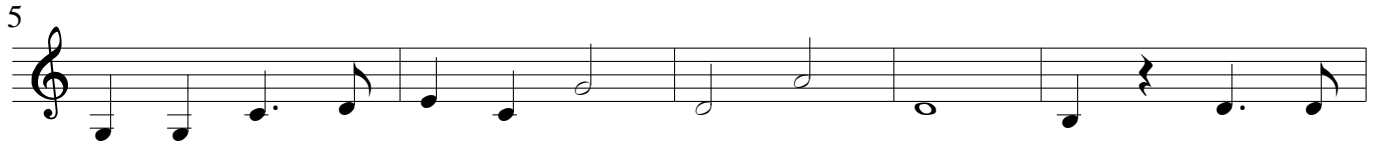

'Adimare' Sonata

G. Fantini
arr. Jon Gorrie

Moderato $\text{♩} = 120$

Trombone I

f

5

10

15

Allegro $\text{♩} = 60$

19

24

29

Maestoso $\text{♩} = 80$

'Colloreto' Sonata

G. Fantini
arr. Jon Gorrie

Trombone II

Andante ♩ = 76

[f]

5

Allegro ♩ = 112

[mf]

9

13

17

21

[f] [p] [f]

26

Allargando

[p] [f]

Marche pour le Combat de la Barrière

from *Amadis de Gaules*

Jean-Baptiste Lully
(1632 - 1687)

arr. Jon Gorrie

$\text{♩} = 60$ Alla marcia

Trumpet *f - ff*

Horn *f - ff*

Trombone I *f - ff*

Trombone II *f - ff*

5 FINE

9 **A**

mf

mf

13

B

17

21

C

25

p

p

mf

mf

D

30

D.C. al fine

p

p

p

p

D.C. al fine

D.C. al fine

Marche pour le Combat de la Barrière

from *Amadis de Gaules*

JEAN - BAPTISTE LULLY

(1632 - 1687)

arr. Jon Gorrie

$\text{♩} = 60$ Alla marcia

Trumpet in Bb

f - ff

5

FINE

17

B

f

21

25

C

p

30

D

p

D.C. al fine

Marche pour le Combat de la Barrière

from *Amadis de Gaules*

JEAN - BAPTISTE LULLY

(1632 - 1687)

$\text{♩} = 60$ Alla marcia

arr. Jon Gorrie

Horn in F

f - ff

5 *FINE* **A** 8

17 **B**
f

21

25 **C**
p

30 **D**
p *D.C. al fine*

Marche pour le Combat de la Barrière

from *Amadis de Gaules*

JEAN - BAPTISTE LULLY

(1632 - 1687)

arr. Jon Gorrie

$\text{♩} = 60$ Alla marcia

Trombone I

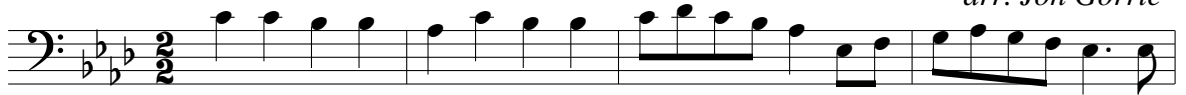

f - ff

mf

f

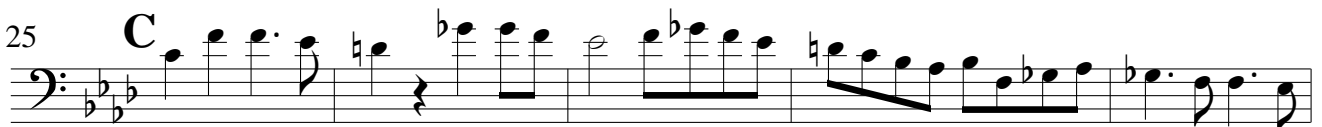

mf

D.C. al fine

p

Marche pour le Combat de la Barrière

from *Amadis de Gaules*

JEAN - BAPTISTE LULLY

(1632 - 1687)

arr. Jon Gorrie

$\text{♩} = 60$ Alla marcia

Trombone II

f - ff

9 **A**
mf

13

17 **B**
f

25 **C**
mf

30 **D**
p

FINE

D.C. al fine