

PANIS ANGELICUS
Gorrie / Franck

Sop. solo, choir, organ, string sextet

JG1705A

PANIS ANGELICUS

For soprano solo, unison choir,
organ, and string sextet

Arranged by

Jon Gorrie

Music by

César Franck

Panis Angelicus

Caesar Franck
Arr. Jon Gorrie

Poco lento **poco rall.**

Soprano Solo

Choir

Organ

p *cresc.* *dim.*

Poco lento **poco rall.**

Violin 1

Violin 2

Viola

Solo Violoncello

mp solo
dolce, molto cantabile *cresc.* *dim.*

Violoncello

Double Bass

12

A tempo

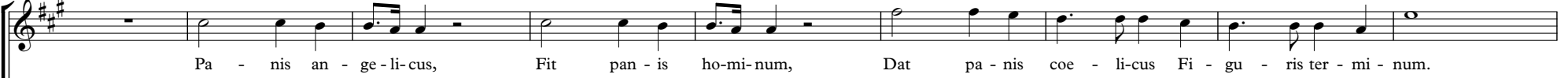
S. Solo 

Choir 

Org. 

A tempo

Vln. 1 

Vln. 2 

Vla. 

Vc. 

Vc. 

Db. 

21

S. Solo *O res mi - ra - bi - lis, Man - du - cat Do - mi - num. Pau - per, pau - per ser - vus et hu - mi - lis. Pau - per,*

Choir

Org. *cresc. f dim. p*

Vln. 1 *cresc. f dim. p*

Vln. 2 *cresc. f dim. p*

Vla. *cresc. f dim. p*

Vc. *cresc. f dim. p*

Vc. *cresc. f dim. p*

Db. *cresc. f dim. p*

30 *cresc.*

S. Solo pau - per, ser - vus et hu - mi - lis. Pa - nis an - ge - li - cus, Fit pa - nis

Choir *p* Pa - nis an - ge - li - cus,

Org. *cresc.*

Vln. 1 *cresc.* *pp*

Vln. 2 *cresc.* *pp*

Vla. *cresc.* *pp*

Vc. *cresc.* *p* *arco* *Cantabile*

Vc. *cresc.* *pp*

Db. *cresc.* *pp*

40

S. Solo *f* *dim.* *cresc.*
 ho-mi-num, Dat pa-nis coe-li-cus Fi-gu-ris ter-mi-num. O res mi-ra-bi-lis, Man-du-cat Do-mi-num.

Choir *cresc.* *f* *dim.* *cresc.*
 Fit pa-nis ho-mi-num, Dat pa-nis coe-li-cus Fi-gu-ris ter-mi-num. O res mi-ra-bi-lis, Man-du-cat

Org. *cresc.* *f* *dim.* *cresc.*

Vln. 1 *cresc.* *f* *dim.* *cresc.*

Vln. 2 *cresc.* *f* *dim.* *cresc.*

Vla. *cresc.* *f* *dim.* *cresc.*

Vc. *cresc.* *f* *dim.* *cresc.*

Vc. *cresc.* *f* *dim.* *cresc.*

Db. *cresc.* *f* *dim.* *cresc.*

49 *f* *dim.* *ff*

S. Solo Pau - - per_ pau - - per ser - vus et hu - mi - lis. Pau - - per_ pau - per ser -

Choir *f* *dim.*

Do - mi-num. Pau - per ser - vus et hu - mi - lis.

Org. *f* *dim.* *cresc.* *ff*

Vln. 1 *f* *dim.* *cresc.* *ff*

Vln. 2 *f* *dim.* *cresc.* *ff*

Vla. *f* *dim.* *cresc.* *ff*

Vc. *f* *dim.* *cresc.* *ff*

Vc. *f* *dim.* *cresc.* *ff*

Db. *f* *dim.* *cresc.* *ff*

Detailed description of the musical score: The score is for measures 49-52. It features a vocal soloist (S. Solo) and a choir. The organ (Org.) and string ensemble (Vln. 1, Vln. 2, Vla., Vc., Vc., Db.) provide accompaniment. The key signature is A major (three sharps). The tempo is not explicitly marked but appears to be a moderate pace. The dynamics range from forte (f) to fortissimo (ff), with a gradual decrease (dim.) and increase (cresc.) in volume across the measures. The lyrics for the vocal parts are: 'Pau - - per_ pau - - per ser - vus et hu - mi - lis. Pau - - per_ pau - per ser -' for the soloist and 'Do - mi-num. Pau - per ser - vus et hu - mi - lis.' for the choir.

55 *dim.* **rall.** **A tempo** **rall.**

S. Solo
- vus ser - vus et hu - mi - lis.

Choir

Org.
dim.

Vln. 1 *dim.* **rall.** **A tempo** **rall.** *pp pizz.*

Vln. 2 *dim.* *pp pizz.*

Vla. *dim.* *pp pizz.*

Vc. *dim.*

Vc. *dim.* *pp*

Db. *dim.* *pp*

Panis Angelicus

Caesar Franck
Arr. Jon Gorrie

Poco lento

Soprano Solo

Choir

Organ

p

7

poco rall. **A tempo**

S. Solo

Choir

Org.

cresc. *dim.* *pp*

Pa - nis an -

14

S. Solo

ge - li - cus, Fit pan - is ho - mi - num, Dat pa - nis coe - li - cus Fi - gu - ris ter - mi -

Choir

Org.

20

S. Solo

num. O res mi - ra - bi - lis, Man - du - cat Do - mi - num. Pau - per,

Choir

Org.

26

S. Solo

cresc. pau - per *f* ser - vus et hu - mi - lis. *p* Pau - per, *cresc.* pau - per, ser - vus et hu - mi -

Choir

Org.

cresc. *f* *dim.* *p* *cresc.*

32

S. Solo
lis. Pa - nis an -

Choir

Org.

38

S. Solo
ge - li-cus, Fit pa - nis ho - mi-num, Dat pa - nis coe - li-cus Fi -

Choir
p Pa - nis an - ge - li-cus, Fit pa - nis ho - mi-num, Dat pa - nis

Org.

cresc. *f*

cresc. *f*

43

S. Solo
dim. gu - ris ter - mi - num. *cresc.* O res mi - ra - bi - lis, Man - du - cat Do - mi - num.

Choir
dim. coe - li - cus Fi - gu - ris ter - mi - num. *cresc.* O res mi ra - bi - lis, Man - du - cat

Org.

dim. *cresc.*

49 *f* *dim.* *ff*

S. Solo Pau - - per_ pau_ per ser - vus et hu - mi - lis. Pau - per_

Choir *f* *dim.*

Do-mi-num. Pau - per ser - vus et hu - mi - lis.

Org. *f* *dim.* *cresc.* *ff*

54 *dim.* **rall.** **A tempo**

S. Solo pau - per ser - vus_ ser - vus et hu - - mi - lis.

Choir

Org. **rall.** **A tempo**

dim.

58 **rall.**

S. Solo

Choir

Org. **rall.**

Soprano Solo

Panis Angelicus

Caesar Franck
Arr. Jon Gorrie

Poco lento **10** **poco rall.** **2** **A tempo**

Pa - nis an - ge - li - cus, Fit pan - is

16 ho - mi - num, Dat pa - nis coe - li - cus Fi - gu - ris ter - mi - num. O res mi -

22 ra - bi - lis, Man - du - cat Do - mi - num. Pau - per, pau - per *cresc.*

27 *f* ser - vus et hu - mi - lis. *p* Pau - per, *cresc.* pau - per, ser - vus et hu - mi - lis.

33 **4** Pa - nis an - ge - li - cus, Fit pa - nis ho - mi - num, *f* Dat pa - nis

42 *dim.* coe - li - cus Fi - gu - ris ter - mi - num. *cresc.* O res mi - ra - bi - lis, Man - du - cat

48 *f* Do - mi - num. Pau - per_ pau_ per *dim.* ser - vus et hu - mi -

52 *ff* lis. Pau - per_ pau - per ser - vus_ ser - vus et hu - mi

57 **A tempo** **rall.** **3**

lis.

Choir

Panis Angelicus

Caesar Franck
Arr. Jon Gorrie

Poco lento **10** **poco rall.** **2** **A tempo** **25** *p*

Pa - nis an - ge-li-cus,

40 *cresc.* *f* *dim.*
Fit pa-nis ho-mi-num, Dat pa-nis coe-li-cus Fi-gu-ris ter-mi-num.

46 *cresc.* *f*
O res mi ra-bi-lis, Man-du-cat Do-mi-num.

50 *dim.* **3** **rall.**
Pau-per ser-vus et hu-mi-lis.

57 **A tempo** **2** **3** **rall.**

Panis Angelicus

Organ

Caesar Franck
Arr. Jon Gorrie

Poco lento

7

poco rall.

13

A tempo

20

27

34

Organ

40

cresc. f dim. cresc.

47

f dim.

52

cresc. ff dim. rall.

57 **A tempo** *rall.*

Panis Angelicus

Violin 1

Caesar Franck
Arr. Jon Gorrie

Poco lento **10** **poco rall.** **2** **A tempo**

p arco.

16

20

24

cresc. **f**

28

dim. **p** *cresc.*

32

4

pp

39

cresc. **f**

43

dim. *cresc.*

47

f

51

dim. *cresc.* **ff** *dim.*

56 **rall.** **A tempo** **rall.**

pp pizz.

Violin 2

Panis Angelicus

Caesar Franck
Arr. Jon Gorrie

Poco lento **10** **poco rall.** **2** **A tempo**

p arco.

16

20

24

cresc. *f*

28

dim. *p* *cresc.*

32

4

pp

39

cresc. *f*

43

dim. *cresc.*

47

f

51

dim. *cresc.* *ff* *dim.*

56

rall. **A tempo** **rall.**

pp pizz.

Viola

Panis Angelicus

Caesar Franck
Arr. Jon Gorrie

Poco lento **10** **poco rall.** **2** **A tempo**

p arco.

16

20

24

cresc. **f**

28

p *cresc.*

32 *dim.* **4** *pp*

40 *cresc.* **f** *dim.*

44 *cresc.*

48 **f** *dim.*

52 *cresc.* **ff** *dim.* **rall.**

57 **A tempo** **rall.**

pp pizz.

Solo Violoncello

Panis Angelicus

Caesar Franck
Arr. Jon Gorrie

Poco lento

dolce, molto cantabile
mp solo

6

cresc. *dim.*

11

poco rall.

A tempo

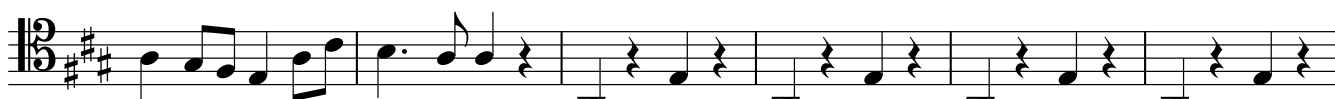

p pizz.

17

23

cresc.

f

29

p

cresc.

5

dim.
Cantabile

p arco

39

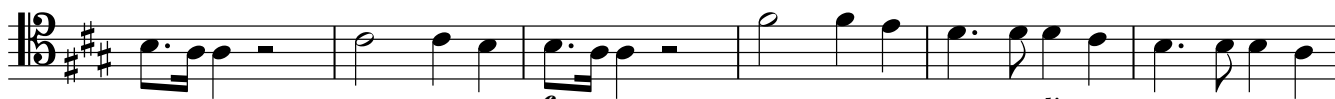

cresc.

f

dim.

45

cresc.

f

51

rall.

dim.

cresc.

ff

dim.

57

A tempo

rall.

Violoncello

Panis Angelicus

Caesar Franck
Arr. Jon Gorrie

Poco lento **poco rall.** **A tempo**
10 **2**

p pizz.

17

23

cresc. f dim.

29

p cresc. pp

38

cresc. f dim.

44

cresc. f

50

dim. cresc. ff dim.

56

rall. **A tempo** **rall.**

pp

Double Bass

Panis Angelicus

Caesar Franck
Arr. Jon Gorrie

Poco lento **poco rall.** **A tempo**
10 **2**

p pizz.

17

24

cresc. f dim. p

30

cresc. pp

39

cresc. f dim.

45

cresc. f

51

dim. cresc. ff dim. **rall.**

57

A tempo **rall.**
pp