

Jon Gorrie

Sonata
for Clarinet and Piano

Sonata for Clarinet and Piano

I - Desiderio

Jon Gorrie

Desiderio ♩ = 60

Clarinet in B \flat

Piano

pp poco a poco crescendo

4

Cl.

p espressivo

Pno.

mp dim. pp p

8

Cl.

colla parte

A tempo

mp

Pno.

A tempo

ad. lib.

12

Cl.

Pno.

mf

3

15

Cl.

Pno.

17

Cl.

Pno.

rit.

f

rit.

19 **Energico** ♩ = 168 (2+2+3)

Cl.

Pno. *f*

23 *solo*
f

27

31

35

Cl.

Pno.

39

Cl.

Pno.

43

Cl.

Pno.

p

f

47

Cl.

Pno.

p

f

51

Cl.

Pno.

f

55

Cl.

Pno.

f

59

Cl.

Pno.

f

63

Cl.

Pno.

67

Cl.

Pno.

71

Cl.

Pno.

p

f

p

75

Cl.

Pno.

f

79

Cl.

Pno.

pp

pp

f

p

f

83

Cl.

p *f* *p* *f* *p*

Pno.

87

Cl.

f

Pno.

f

91

Cl.

p

Pno.

f

95

Cl.

f 5

Pno.

99

Cl.

molto rall.

Pno.

p

molto rall.

103

Cl.

ff

♩ = 60 Largamente

3

3

Pno.

ff

♩ = 60 Largamente

II - Ballade

Desiderio ♩ = 60

Cl.

Pno.

p cresc. poco a poco

mf p sub.

6 Con moto ♩ = 68 (3+3+2+2+2)

Cl.

p espressivo

Pno.

p

10

Cl.

p poco a poco cresc.

Pno.

p poco a poco cresc.

14

Cl. *mp* *mf*

Pno. *mp*

18

Cl. *mf* *cresc.* *f*

Pno. *mf* *f dim.*

22

Cl.

Pno. *p*

26

Cl. *mp*

Pno. *mp*

30

Cl.

Pno.

34

Cl.

Pno.

mf

38

Cl.

Pno.

f

rit.

dim.

42

Cl.

Pno.

A tempo

p

46 **rit.**

Cl.

Pno.

50 **A tempo**

Cl.

Pno.

A tempo

p

54 *mp*

Cl.

Pno.

mp

58

Cl.

Pno.

62

Cl.

Pno.

66

Cl.

Pno.

rit.

rit.

69

Cl.

Pno.

Tempo I ♩ = 60

p

p

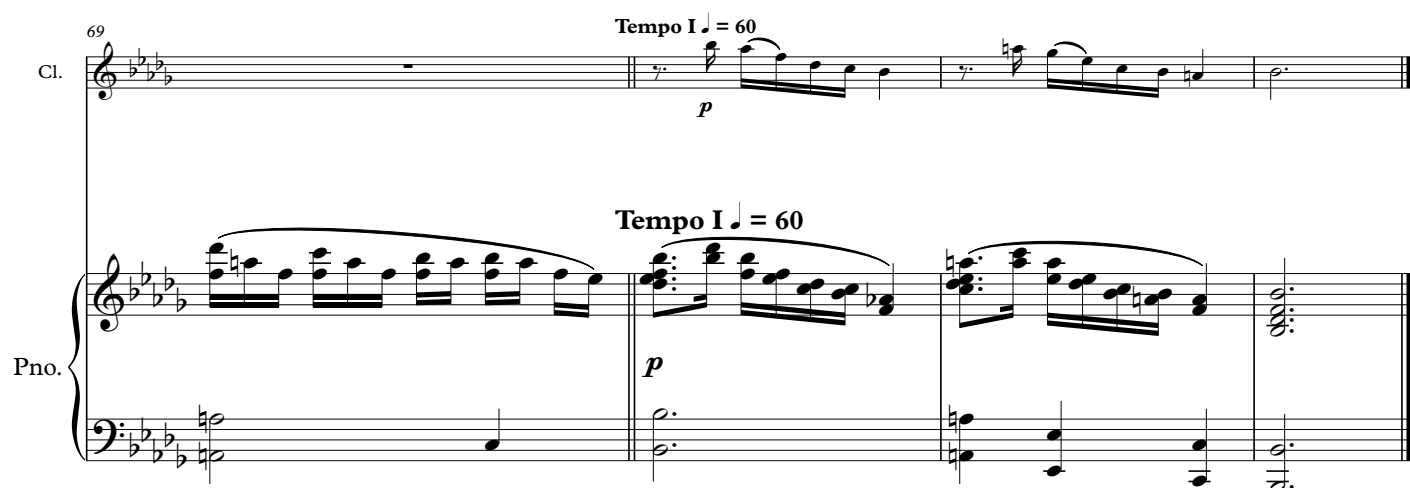

III - Scherzo

Desiderio ♩ = 66

Cl.

Pno.

pp *poco a poco cresc.*

Desiderio ♩ = 66

4

Cl.

Pno.

ff

6

♩ = 116 Scherzo, con fuoco (2+2+3)

Cl.

Pno.

sub. p

♩ = 116 Scherzo, con fuoco (2+2+3)

10

Cl.

Pno.

14

Cl.

mp

Pno.

p

18

Cl.

Pno.

22

Cl.

f

tr

Pno.

mp *cresc.*

f

26

Cl.

mp

Pno.

p

30

Cl.

Pno.

34

Cl.

Pno.

38

Cl.

mf *cresc.* *f*

Pno.

sub. f

42

Cl.

Pno.

f

46

Cl.

Pno.

49

Cl.

Pno.

ff

IV - Finale

Desiderio ♩ = 48 **molto accel.**

Cl.

Desiderio ♩ = 48 **molto accel.**

Pno. *pp* *p poco a poco crescendo*

4 **rall.** **Appassionato, con moto ♩ = 60**

Cl.

rall. **Appassionato, con moto ♩ = 60**

Pno. *f* *ff*

7 *solo* *f*

Cl.

Pno. *f*

11

Cl.

Pno.

15

Cl.

Pno.

19

Cl.

Pno.

ff

21

Cl.

Pno.

solo

f

25

Cl.

Pno.

29

Cl.

Pno.

33

Cl.

Poco meno mosso ($\text{♩} = 56$)

Pno.

mf *dim. poco a poco*

36

Cl.

rit. A tempo ($\text{♩} = 56$)

p poco a poco crescendo

Pno.

rit. 3 A tempo ($\text{♩} = 56$)

41

Cl.

Pno.

p poco a poco crescendo

49

Cl.

Pno.

mp poco a poco crescendo

57

Cl.

Pno.

mf poco a poco crescendo

f crescendo

62

Cl.

Pno.

65

Cl.

Pno.

68

Cl.

Pno.

71

Cl.

Pno.

73

Cl.

Pno.

74

Cl.

Pno.

75

Cl.

Pno.

76

Cl.

Pno.

77

Cl.

Pno.

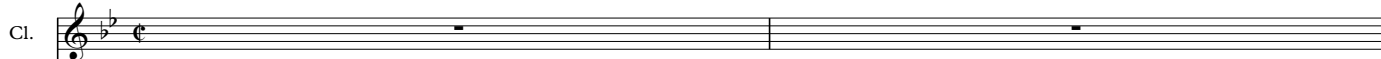
79 **Appassionato grandioso** ♩ = 56**Appassionato grandioso** ♩ = 56

Pno.

Cl.

Pno.

Cl.

Pno.

Cl.

Pno.

93

Cl.

Pno.

ff

95

Cl.

f

Pno.

f

99

Cl.

Pno.

103

Cl.

Pno.

107 *Cadenza*

Cl.

f *p* *pp*

Pno.

Cl.

accel. *rit.* *accel.* *rit.*

f p f p f p f p f p f p

Pno.

Cl.

accel. *pp*

Pno.

Cl.

f p f p f p f p ff

Pno.

Appassionato, con moto $\text{♩} = 60$

108

Cl.

Pno.

Appassionato, con moto $\text{♩} = 60$

ff

111

Cl.

Pno.

113

Cl.

ff

Pno.
